

TABLE 2: Age and Splenic Length in 230 Infants and Children

Age (Number)	Length of Spleen (cm)			Suggested Upper Limit
	10th %ile	Median	90th %ile	
0-3 months (n = 28)	3.3	4.5	5.8	6.0
3-6 months (n = 13)	4.9	5.3	6.4	6.5
6-12 months (n = 17)	5.2	6.2	6.8	7.0
1-2 years (n = 12)	5.4	6.9	7.5	8.0
2-4 years (n = 24)	6.4	7.4	8.6	9.0
4-6 years (n = 39)	6.9	7.8	8.8	9.5
6-8 years (n = 21)	7.0	8.2	9.6	10.0
8-10 years (n = 16)	7.9	9.2	10.5	11.0
10-12 years (n = 17)	8.6	9.9	10.9	11.5
12-15 years (n = 26)	8.7	10.1	11.4	12.0
15-20 years (n = 17)				
Female	9.0	10.0	11.7	12.0
Male	10.1	11.2	12.6	13.0

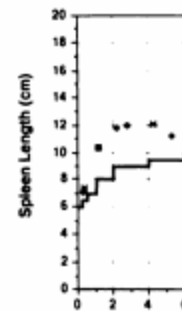

Fig. 4.—Length of spleen and upper limits of normal in all cases of spleen for same age group

lation when considering either age or weight for determining data collected from volume formula.

We found that consuming for plotting upper-limit splenic length in measurement of

**CHILDHOOD RENAL MEASUREMENTS
SUMMARY OF GROUPED OBSERVATIONS-MEAN RENAL LENGTH+**

AVERAGE AGE*	MEAN RENAL INTERVAL*	LENGTH (mm)	SD (mm)
0 mo.	0-1 wk	44.8	3.1
2 mo.	1 wk-4 mo	52.8	6.6
6 mo.	4-6 mo	61.5	6.7
10 mo.	8 mo-1 yr	62.3	6.3
1 1/2	1-2	66.5	5.4
2 1/2	2-3	73.6	5.4
3 1/2	3-3	73.6	6.4
4 1/2	4-5	78.7	5.0
5 1/2	5-6	80.9	5.4
6 1/2	6-7	78.3	7.2
7 1/2	7-8	63.3	5.1
8 1/2	8-9	89.0	8.8
9 1/2	9-10	92.0	9.0
10 1/2	10-11	91.7	8.2
11 1/2	11-12	96.0	6.4
12 1/2	12-13	104.2	8.7
13 1/2	13-14	97.9	7.5
14 1/2	14-15	100.5	6.2
15 1/2	15-16	109.3	7.6
16 1/2	16-17	100.4	8.6
17 1/2	17-18	105.3	2.9
18 1/2	18-19	108.1	11.3

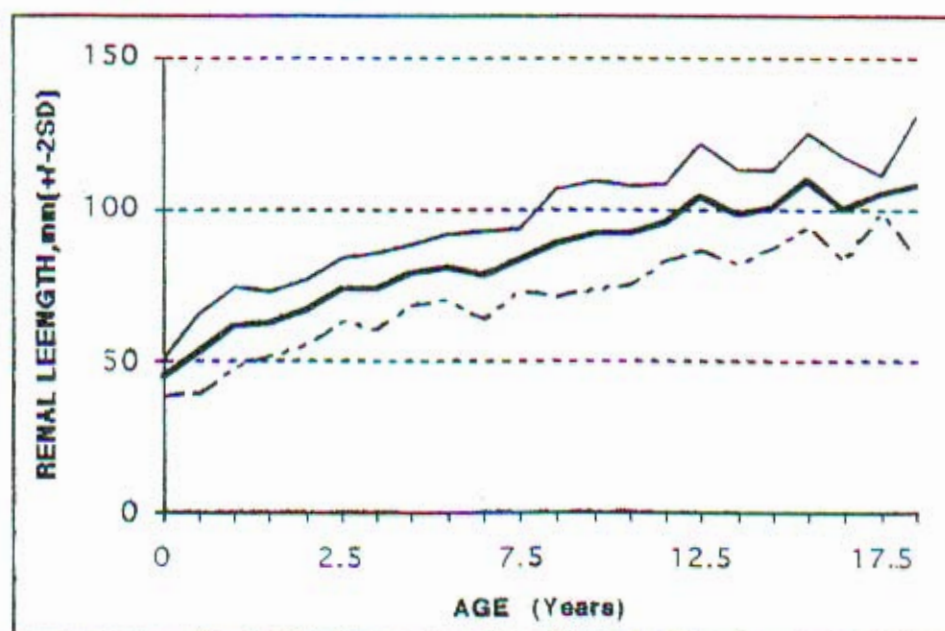

*Years unless specified otherwise
 + Rosenbaum DM, Kongold E, Littlewood Teele R:
 Sonographic assesment of renal length in normal children .
 AJR 142:467-469, 1984

NORMAL PANCREATIC SIZE IN CHILDREN⁺

Mean and Range in Centimeters

	AGE GROUP	HEAD	BODY	TAIL
I.	0-6 years	1.6 (1.0-1.9)	0.7 (0.4-1.0)	1.2 (0.8-1.6)
II.	7-12 years	1.9 (1.7-2.0)	0.9 (0.6-1.0)	1.4 (1.3-1.6)
III.	13-18 years	2.0 (1.8-2.0)	1.0 (0.7-1.0)	1.6 (1.3-1.8)

⁺Coleman BG, Arger PH, Rosenberg HK, Mulhern CB, Ortega W, Stauffer D: Gray-scale sonographic assessment of pancreatitis in children. *Radiology* 146:145-150, 1983.

**CHILDHOOD RENAL MEASUREMENTS
SUMMARY OF GROUPED OBSERVATIONS-MEAN RENAL LENGTH+**

AVERAGE AGE*	MEAN RENAL INTERVAL*	LENGTH (mm)	SD (mm)
0 mo.	0-1 wk	44.8	3.1
2 mo.	1 wk-4 mo	52.8	6.6
6 mo.	4-6 mo	61.5	6.7
10 mo.	8 mo-1 yr	62.3	6.3
1 1/2	1-2	66.5	5.4
2 1/2	2-3	73.6	5.4
3 1/2	3-3	73.6	6.4
4 1/2	4-5	78.7	5.0
5 1/2	5-6	80.9	5.4
6 1/2	6-7	78.3	7.2
7 1/2	7-8	63.3	5.1
8 1/2	8-9	89.0	8.8
9 1/2	9-10	92.0	9.0
10 1/2	10-11	91.7	8.2
11 1/2	11-12	96.0	6.4
12 1/2	12-13	104.2	8.7
13 1/2	13-14	97.9	7.5
14 1/2	14-15	100.5	6.2
15 1/2	15-16	109.3	7.6
16 1/2	16-17	100.4	8.6
17 1/2	17-18	105.3	2.9
18 1/2	18-19	108.1	11.3

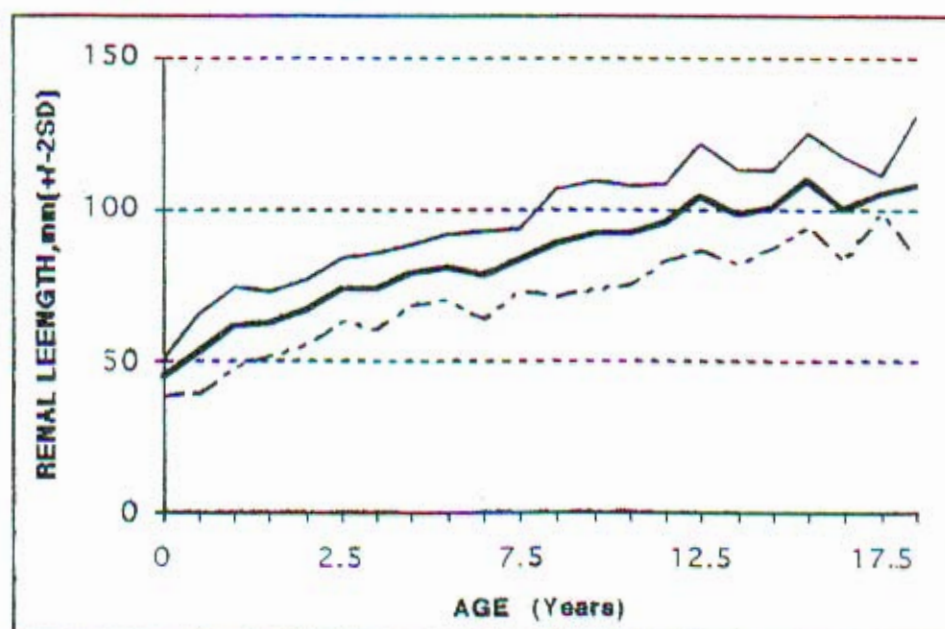

*Years unless specified otherwise
+ Rosenbaum DM, Kongold E, Littlewood Teele R:
Sonographic assesment of renal length in normal children .
AJR 142:467-469, 1984

NORMAL PANCREATIC SIZE IN CHILDREN⁺

Mean and Range in Centimeters

	AGE GROUP	HEAD	BODY	TAIL
I.	0-6 years	1.6 (1.0-1.9)	0.7 (0.4-1.0)	1.2 (0.8-1.6)
II.	7-12 years	1.9 (1.7-2.0)	0.9 (0.6-1.0)	1.4 (1.3-1.6)
III.	13-18 years	2.0 (1.8-2.0)	1.0 (0.7-1.0)	1.6 (1.3-1.8)

⁺Coleman BG, Arger PH, Rosenberg HK, Mulhern CB, Ortega W, Stauffer D: Gray-scale sonographic assessment of pancreatitis in children. *Radiology* 146:145-150, 1983.